

# Patient report

Bio-Rad                      DATE: 07/19/2019  
D-10                         TIME: 02:56 AM  
S/N: #DJ4I016123        Software version: 4.30-2  
Sample ID:                 10458425  
Injection date             07/19/2019 01:53 AM  
Injection #: 3              Method: HbA1c  
Rack #: ---                 Rack position: 3

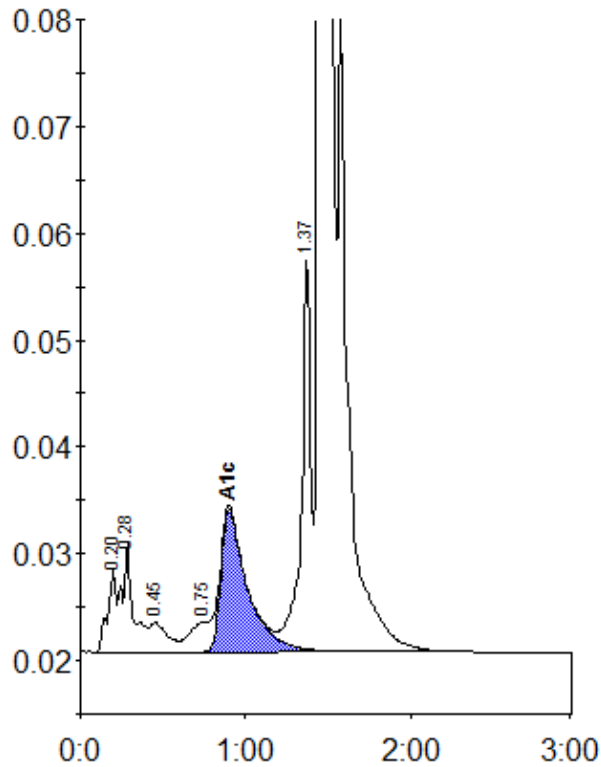

Peak table - ID: 10458425

Peak	R.time	Height	Area	Area %
A1a	0.20	7780	28417	1.0
A1b	0.28	10264	48049	1.8
F	0.45	2723	20843	0.8
LA1c/CHb-1	0.75	2764	24334	0.9
A1c	0.90	13341	149881	7.8
P3	1.37	37181	143941	5.3
A0	1.47	636771	2297290	84.7
Total Area:			2712753	

Concentration:	%
A1c	7.8